

### PROPOSED FM 365 BRIDGE REPLACEMENT - OVERVIEW MAP

Project #: CSJ 0932-01-113  
 For: TxDOT  
 Location: FM 365 at Rhodair Gully / Gallier Canal  
 Jefferson County, TX

REVISIONS	
01/04/24 by MER	
05/10/24 by MER	



NOTE: UNLESS OTHERWISE INDICATED, ALL IMPACTS TO WATERS AND WETLANDS WILL BE PERMANENT IMPACTS.

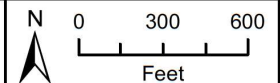



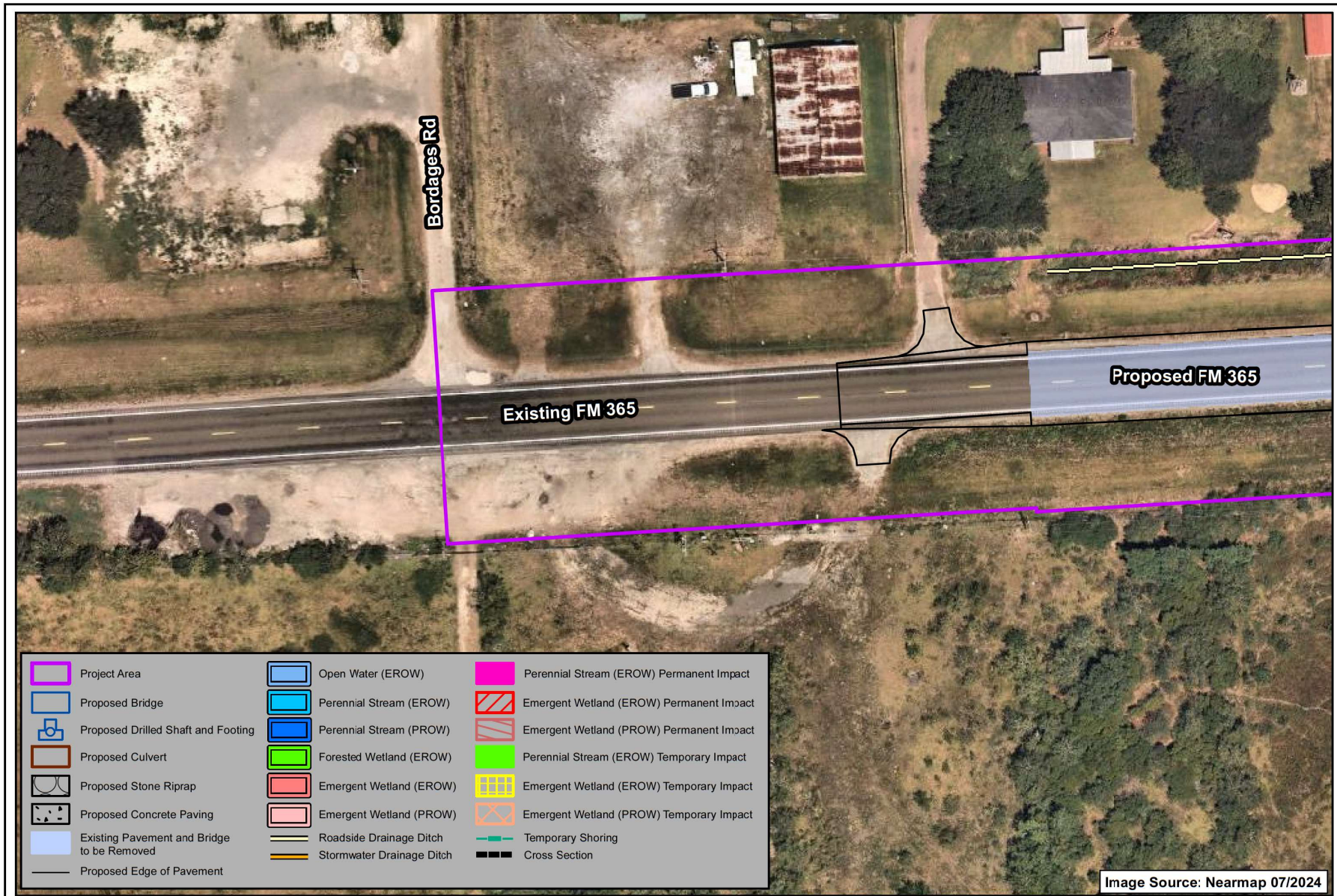

### PROPOSED FM 365 BRIDGE REPLACEMENT - PLAN VIEW SHEET 1

Project #: CSJ 0932-01-113  
For: TxDOT  
Location: FM 365 at Rhodair Gully / Gallier Canal  
Jefferson County, TX

REVISIONS	
01/04/24 by MER	
05/10/24 by MER	



NOTE: UNLESS OTHERWISE INDICATED, ALL IMPACTS TO WATERS AND WETLANDS WILL BE PERMANENT IMPACTS.

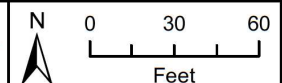



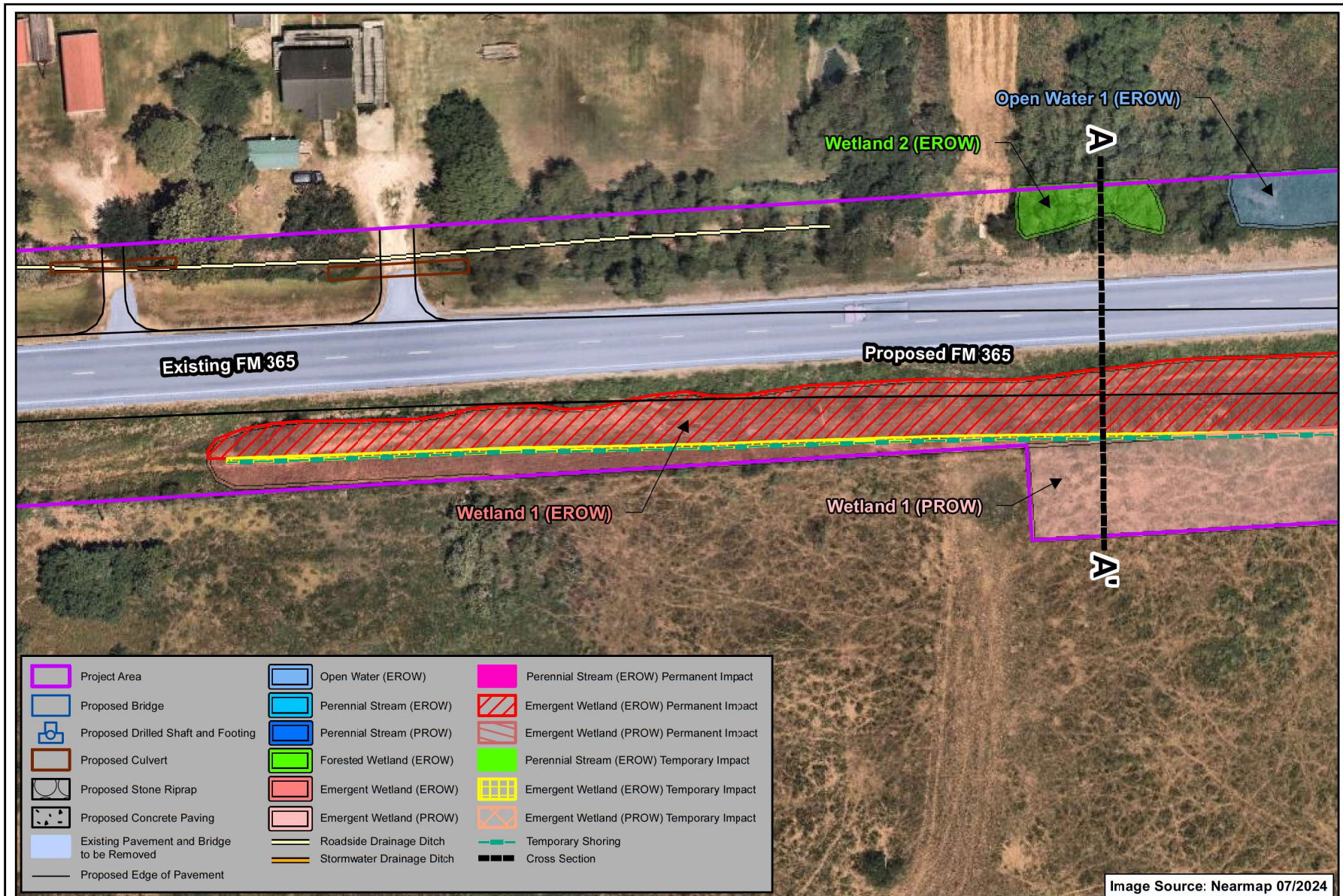

## PROPOSED FM 365 BRIDGE REPLACEMENT - PLAN VIEW SHEET 2

Project #: CSJ 0932-01-113  
 For: TxDOT  
 Location: FM 365 at Rhodair Gully / Gallier Canal  
 Jefferson County, TX

REVISIONS	
01/04/24 by MER	
05/10/24 by MER	



Texas Department of Transportation

NOTE: UNLESS OTHERWISE INDICATED, ALL IMPACTS TO WATERS AND WETLANDS WILL BE PERMANENT IMPACTS.

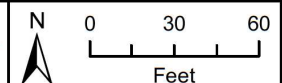



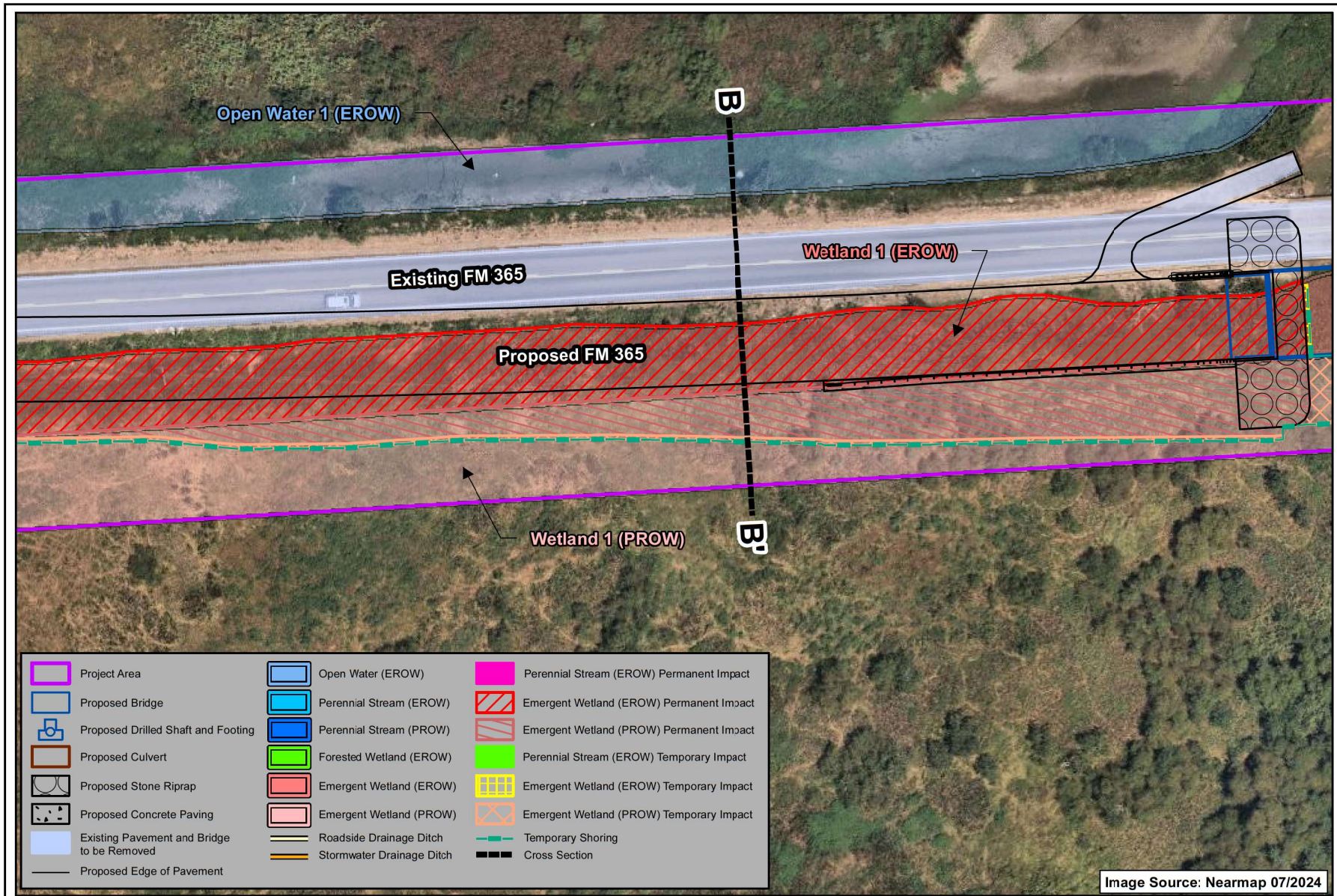

### PROPOSED FM 365 BRIDGE REPLACEMENT - PLAN VIEW SHEET 3

Project #: CSJ 0932-01-113  
 For: TxDOT  
 Location: FM 365 at Rhodair Gully / Gallier Canal  
 Jefferson County, TX

REVISIONS	
01/04/24 by MER	
05/10/24 by MER	



NOTE: UNLESS OTHERWISE INDICATED, ALL IMPACTS TO WATERS AND WETLANDS WILL BE PERMANENT IMPACTS.

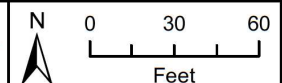



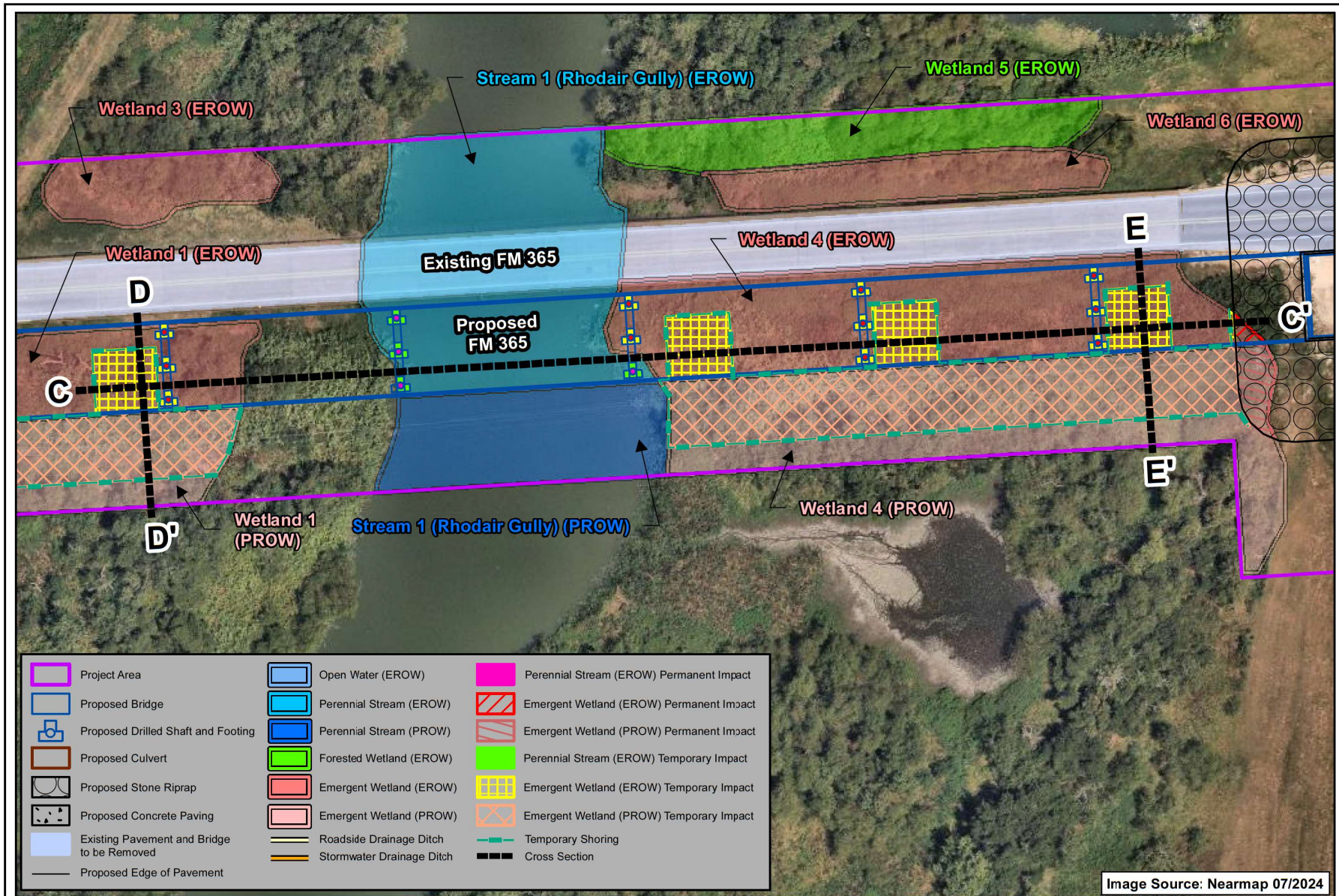

### PROPOSED FM 365 BRIDGE REPLACEMENT - PLAN VIEW SHEET 4

Project #: CSJ 0932-01-113  
 For: TxDOT  
 Location: FM 365 at Rhodair Gully / Gallier Canal  
 Jefferson County, TX

REVISIONS	
01/04/24 by MER	
05/10/24 by MER	



NOTE: UNLESS OTHERWISE INDICATED, ALL IMPACTS TO WATERS AND WETLANDS WILL BE PERMANENT IMPACTS.

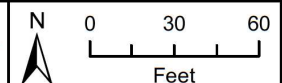



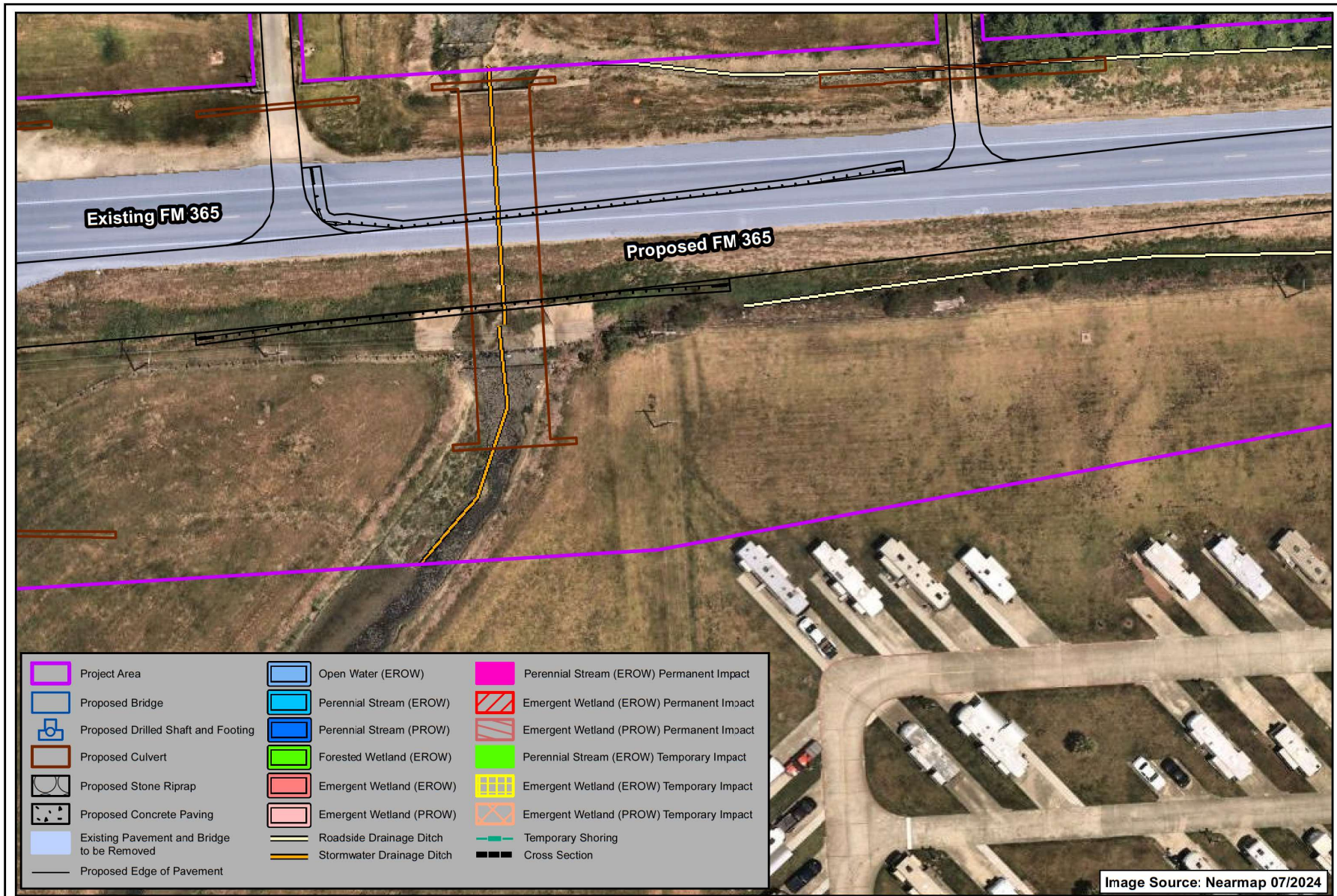

### PROPOSED FM 365 BRIDGE REPLACEMENT - PLAN VIEW SHEET 5

Project #: CSJ 0932-01-113  
 For: TxDOT  
 Location: FM 365 at Rhodair Gully / Gallier Canal  
 Jefferson County, TX

REVISIONS	
01/04/24 by MER	
05/10/24 by MER	



NOTE: UNLESS OTHERWISE INDICATED, ALL IMPACTS TO WATERS AND WETLANDS WILL BE PERMANENT IMPACTS.

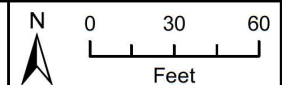



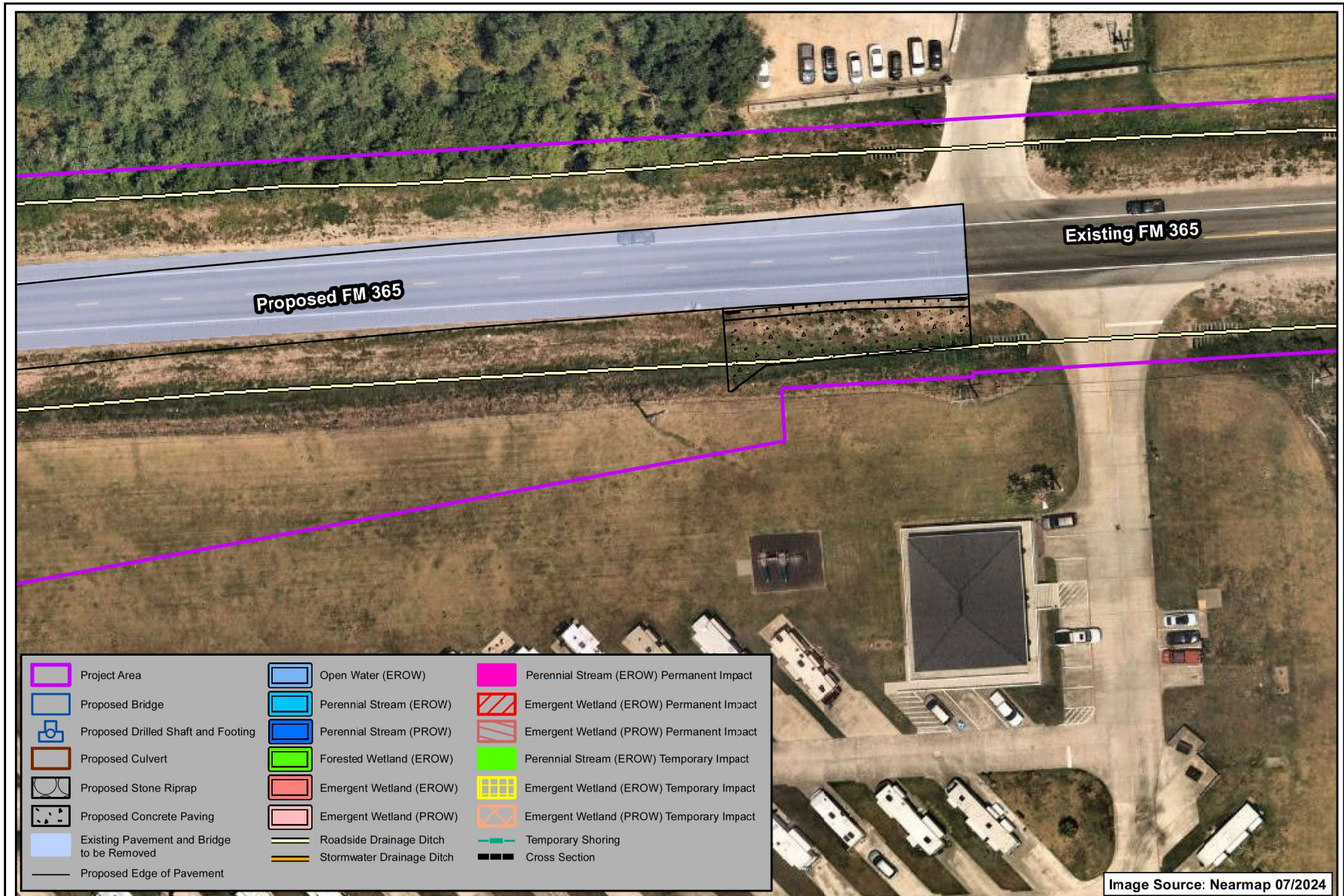

## PROPOSED FM 365 BRIDGE REPLACEMENT - PLAN VIEW SHEET 6

Project #: CSJ 0932-01-113  
 For: TxDOT  
 Location: FM 365 at Rhodair Gully / Gallier Canal  
 Jefferson County, TX

REVISIONS	
01/04/24 by MER	
05/10/24 by MER	



NOTE: UNLESS OTHERWISE INDICATED, ALL IMPACTS TO WATERS AND WETLANDS WILL BE PERMANENT IMPACTS.

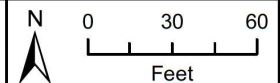



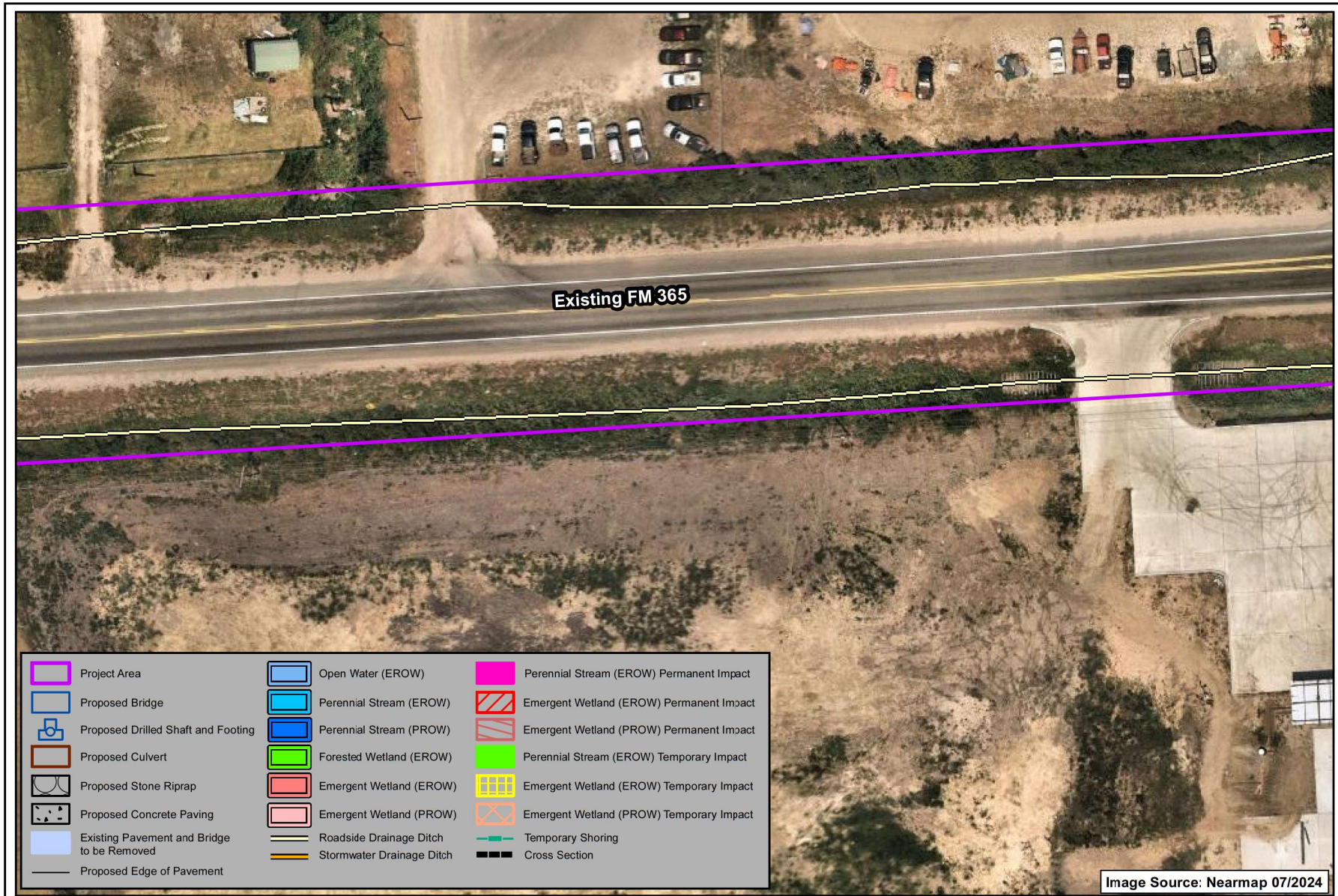

**PROPOSED FM 365 BRIDGE REPLACEMENT - PLAN VIEW SHEET 7**

Project #: CSJ 0932-01-113  
For: TxDOT  
Location: FM 365 at Rhodair Gully / Gallier Canal  
Jefferson County, TX

REVISIONS	
01/04/24 by MER	
05/10/24 by MER	



NOTE: UNLESS OTHERWISE INDICATED, ALL IMPACTS TO WATERS AND WETLANDS WILL BE PERMANENT IMPACTS.

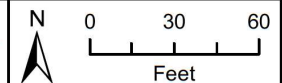



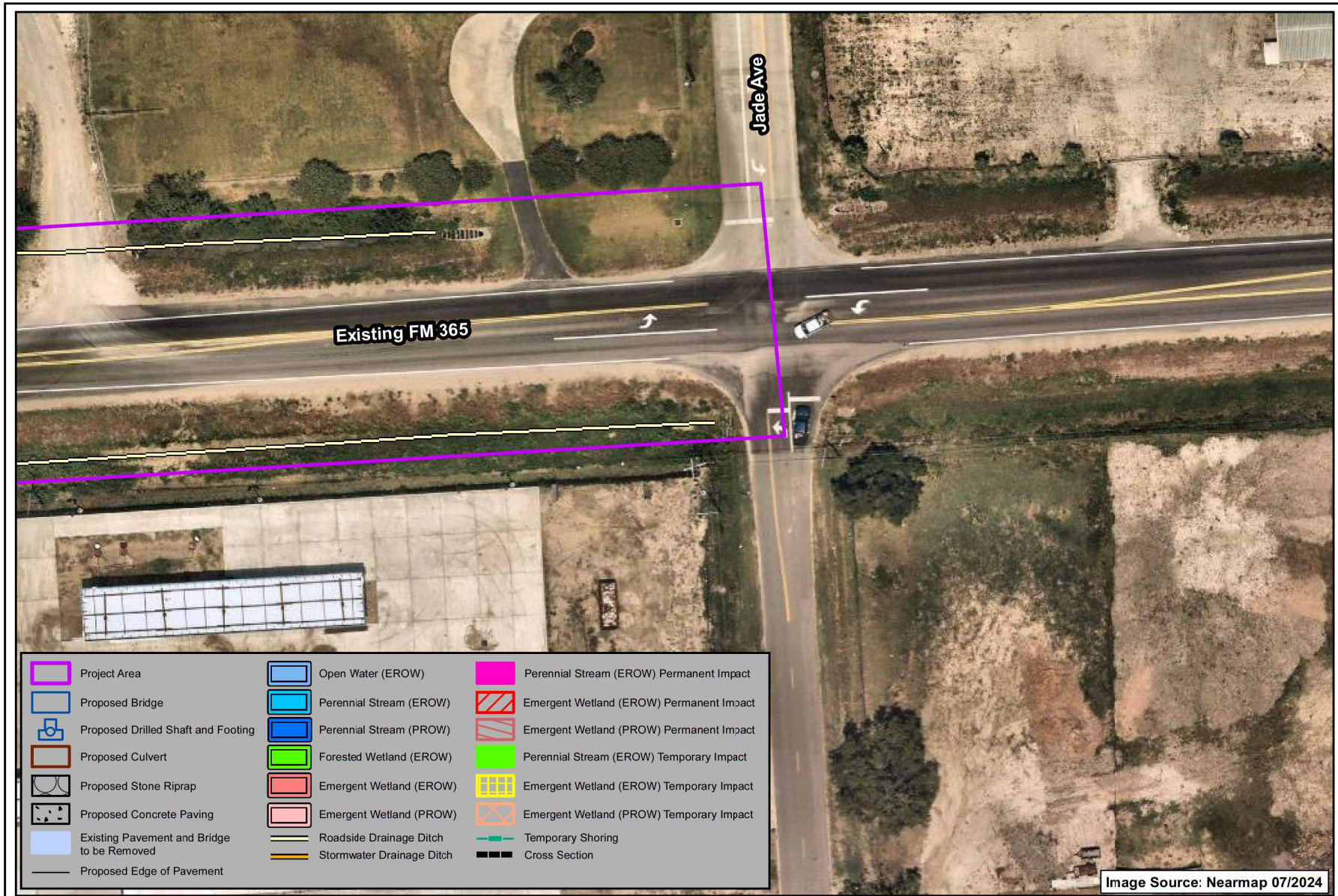

### PROPOSED FM 365 BRIDGE REPLACEMENT - PLAN VIEW SHEET 8

Project #: CSJ 0932-01-113  
 For: TxDOT  
 Location: FM 365 at Rhodair Gully / Gallier Canal  
 Jefferson County, TX

REVISIONS	
01/04/24 by MER	
05/10/24 by MER	



NOTE: UNLESS OTHERWISE INDICATED, ALL IMPACTS TO WATERS AND WETLANDS WILL BE PERMANENT IMPACTS.

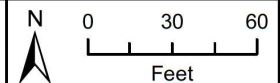



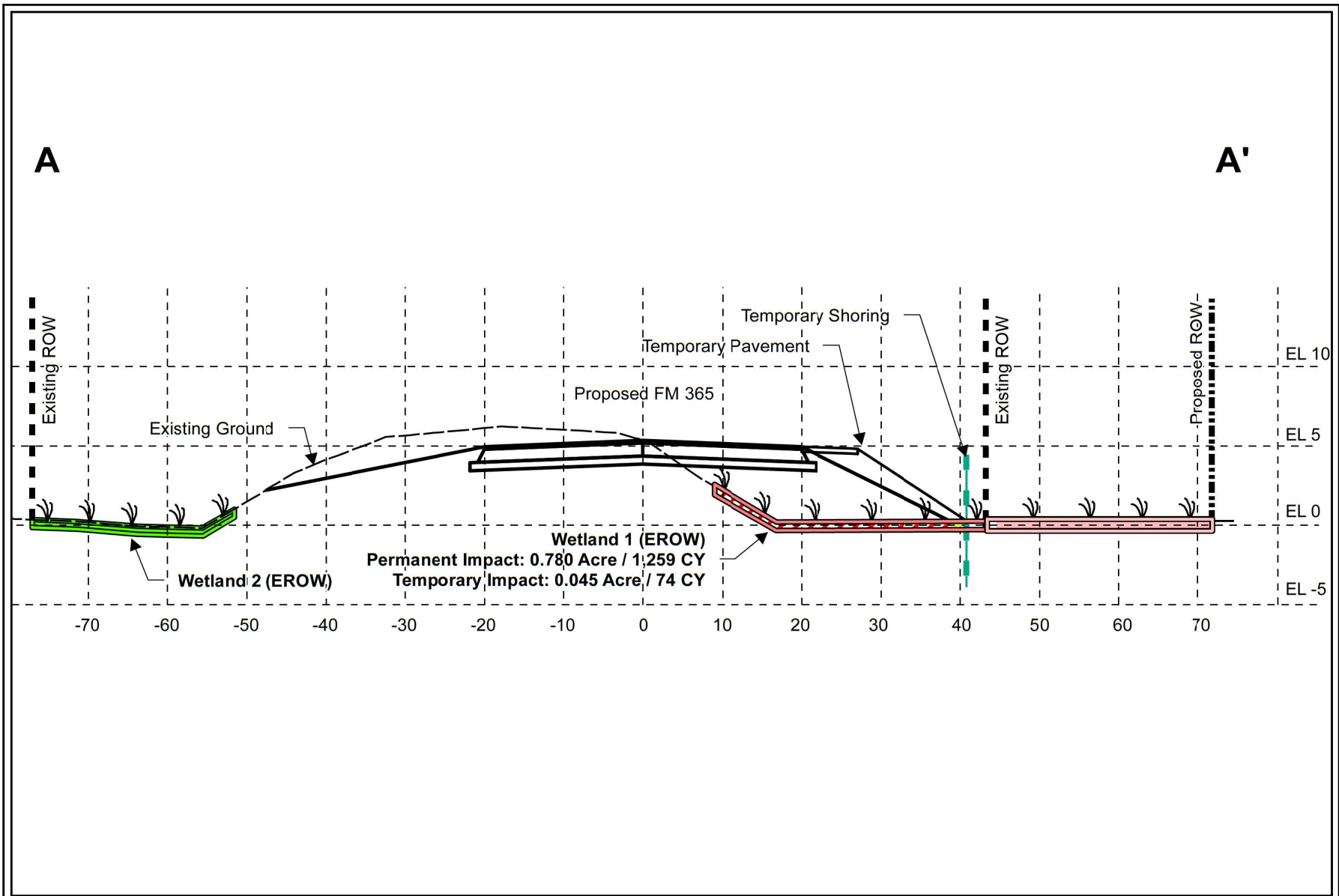

**PROPOSED FM 365 BRIDGE REPLACEMENT - CROSS SECTION A-A'**

Project #: CSJ 0932-01-113  
 For: TxDOT  
 Location: FM 365 at Rhodair Gully / Gallier Canal  
Jefferson County, TX

REVISIONS
01/04/24 by MER
05/10/24 by MER



NOTE: UNLESS OTHERWISE INDICATED, ALL IMPACTS TO WATERS AND WETLANDS WILL BE PERMANENT IMPACTS.



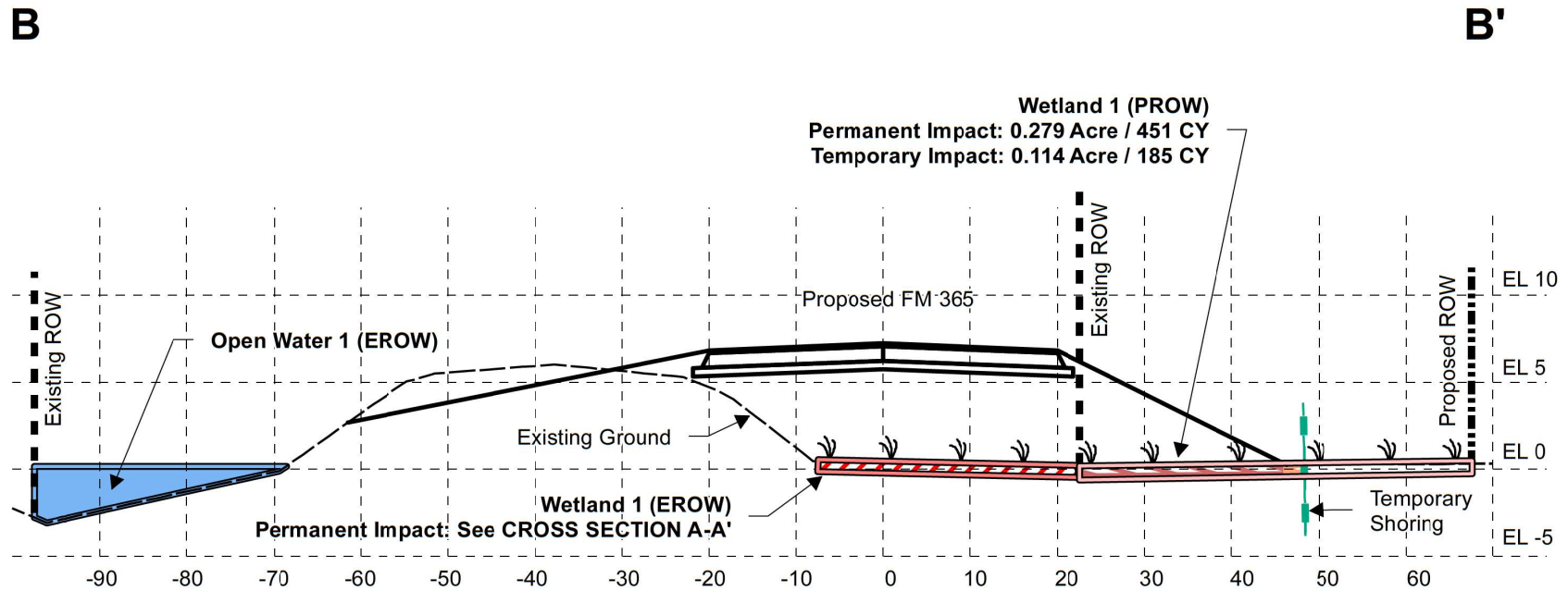

**PROPOSED FM 365 BRIDGE REPLACEMENT - CROSS SECTION B-B'**

Project #: CSJ 0932-01-113  
 For: TxDOT  
 Location: FM 365 at Rhodair Gully / Gallier Canal  
 Jefferson County, TX

REVISIONS
01/04/24 by MER
05/10/24 by MER



NOTE: UNLESS OTHERWISE INDICATED, ALL IMPACTS TO WATERS AND WETLANDS WILL BE PERMANENT IMPACTS.



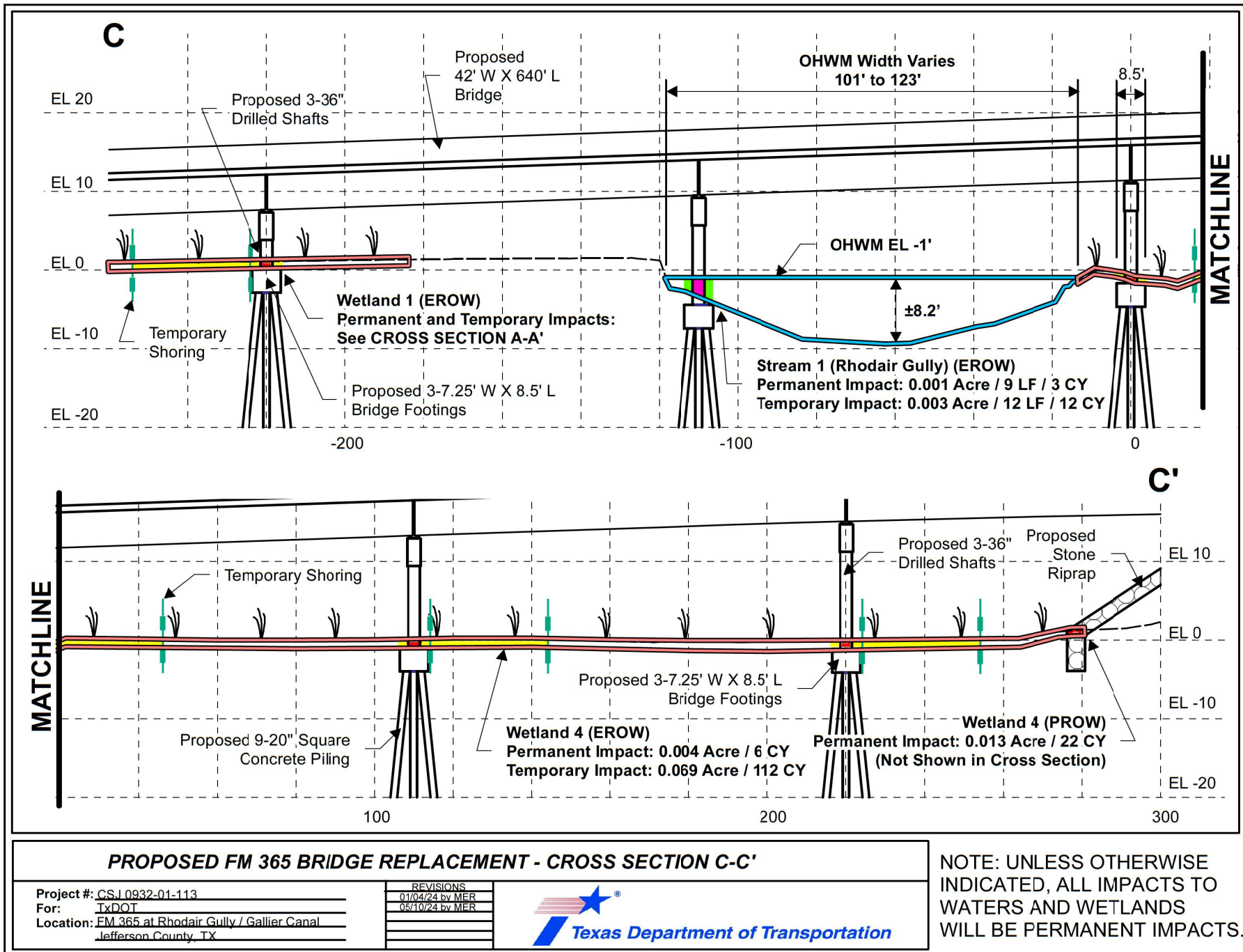



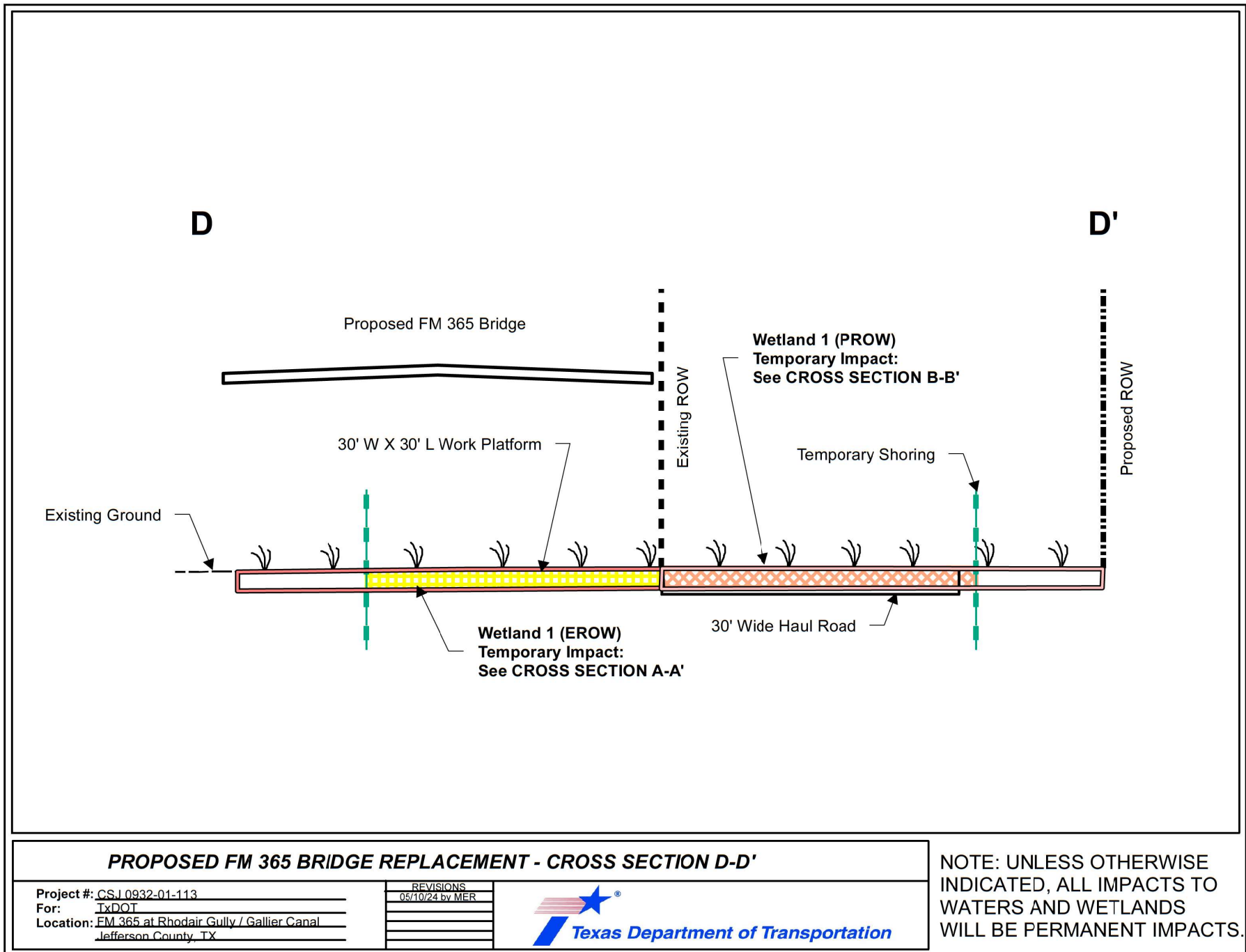



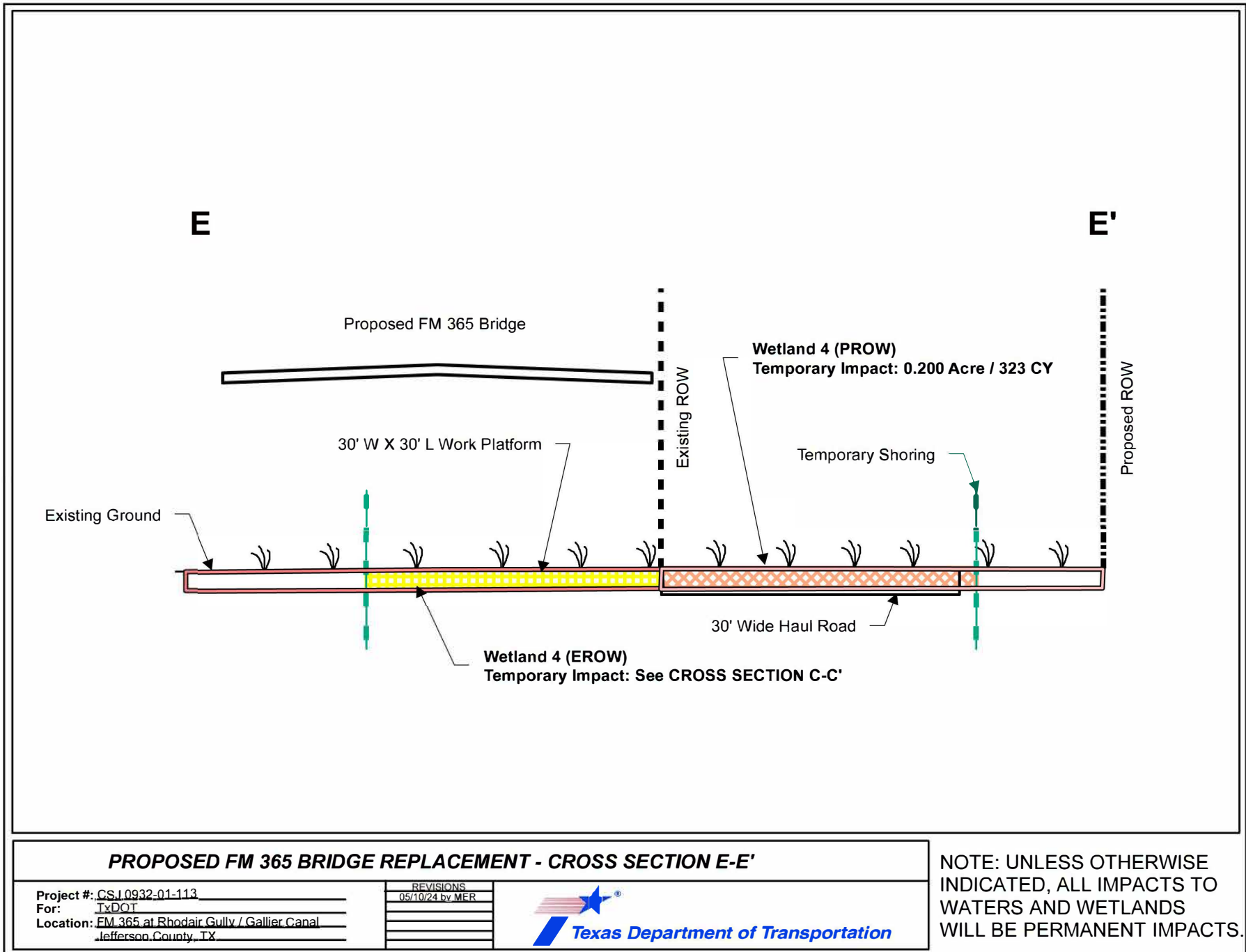



Site number	Latitude	Longitude	Cowardin Class	Estimated amount of aquatic resource in review area (Sq ft/ Acres)	Class of aquatic resource	Type of Impact	Temporary Impacts		Permanent Impacts	
							Stream (Acres)	Waterbody (LF)	Stream (Acres)	Waterbody (LF)
Wetland 1 – EROW	29.91401°N	-94.043946°W	Palustrine emergent	0.940	Section 404	Proposed Grading (Perm Impact) , Haul Road (Temp Impact)	0.045	0	0.78	0
Wetland 1 - PROW	29.913909°N	-94.043427°W	Palustrine emergent	0.925	Section 404	Proposed Grading (Perm Impact) , Haul Road (Temp Impact)	0.114	0	0.279	0
Wetland 2	29.914256 °N	-94.044694°W	Palustrine forested	0.031	Section 404	N/A				
Wetland 3	29.914285°N	-94.042143°W	Palustrine emergent	0.070	Section 404	N/A				
Wetland 4 - EROW	29.914073°N	-94.041018°W	Palustrine emergent	0.291	Section 404	Bridge Riprap (Perm Impact), Haul Road (Temp Impact)	0.069	0	0.004	0
Wetland 4 - PROW	29.913937°N	-94.040907°W	Palustrine emergent	0.332	Section 404	Bridge Riprap (Perm Impact), Haul Road (Temp Impact)	0.2	0	0.013	0
Wetland 5	29.914311°N	-94.041106°W	Palustrine emergent	0.131	Section 404	N/A				
Wetland 6	29.914251°N	-94.041016°W	Palustrine emergent	0.085	Section 404	N/A				



Open Water 1	29.914268°N	-94.043475°W	Freshwater pond	0.395	Section 404	N/A				
Stream 1 – EROW	29.914163°N	-94.041638°W	Perennial stream	0.310 ac/120 LF	Section 10	Bridge Foundations / Columns (Perm Impact)	0.003	12	0	0
Stream 1 - PROW	29.913937°N	-94.041602°W	Perennial stream	0.140 ac/47 LF	Section 10	N/A				